

Trombone

中野区歌

未来カレンダー

Forever Nakano

作詞 阿木燿子
作曲 宇崎竜童
編曲 安東みどり

♩ = 118

未来カレンダー

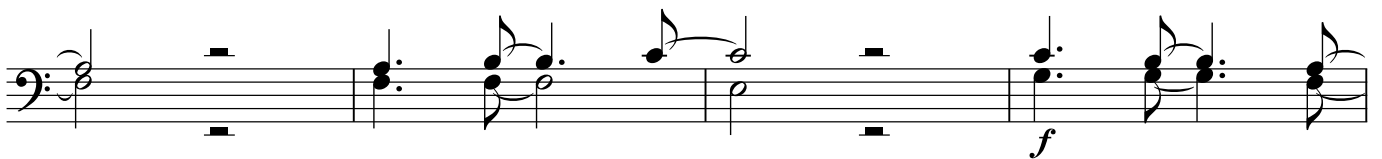
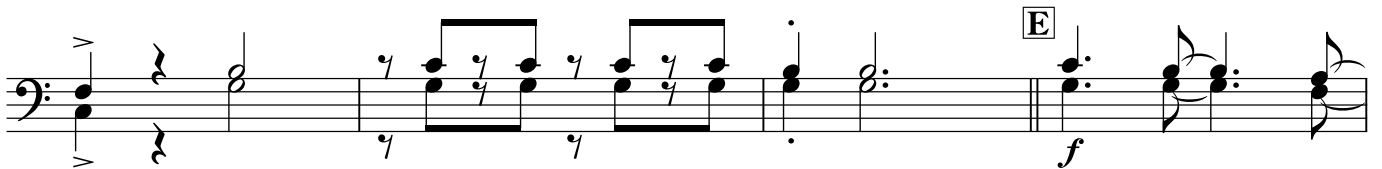
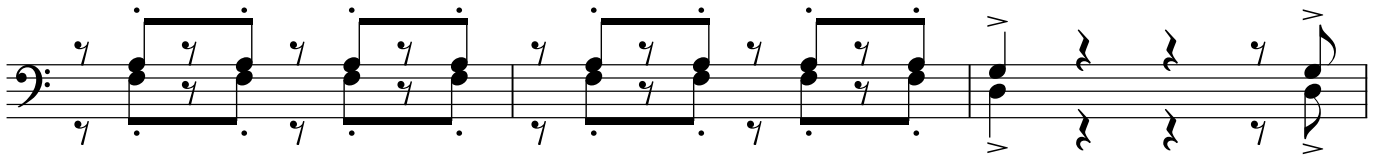
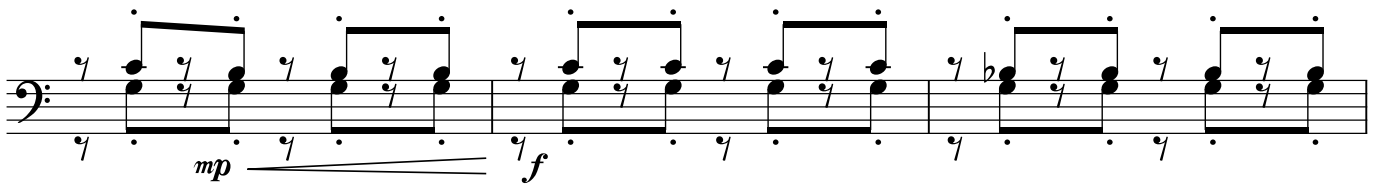
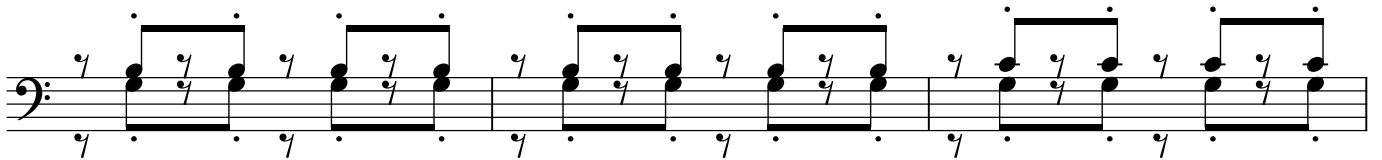
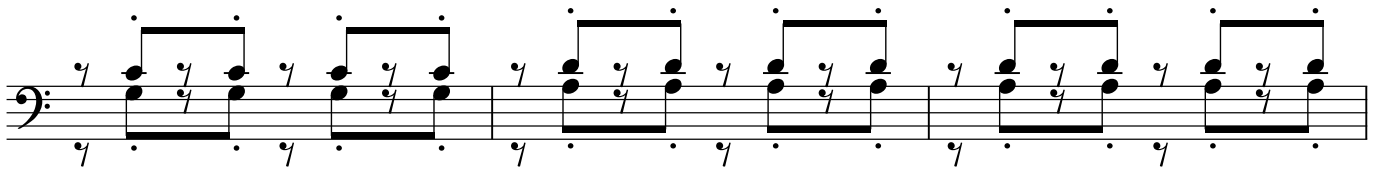
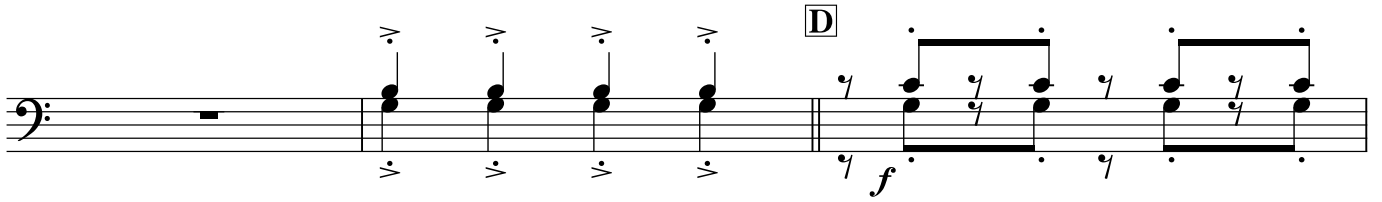
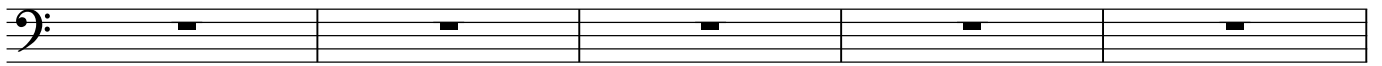

未来カレンダー

To Coda

